DELL
Movie
Classic

NO. 1156

Still 10¢

Walt Disney

SWISS FAMILY ROBINSON

Shipwrecked and marooned on a tropical island,
a family fights pirates and the elements for survival!

© 1960, WALT DISNEY PRODUCTIONS

SWISS FAMILY ROBINSON

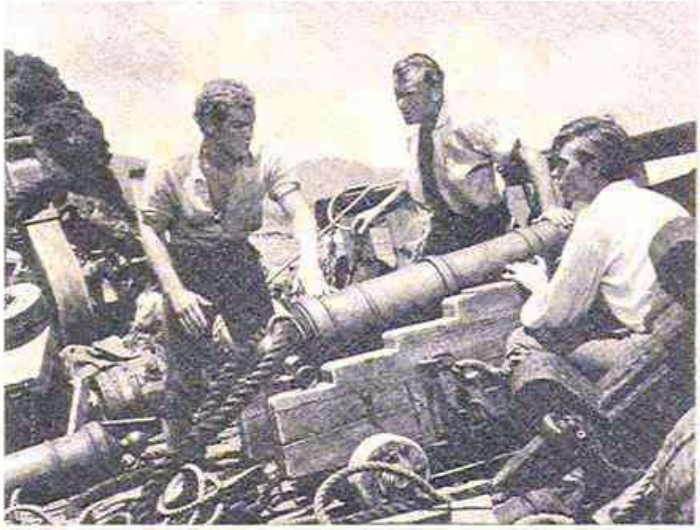

The Robinson family abandons the wrecked ship which was carrying them from Switzerland to a new home in distant New Guinea.

In a tub raft they head for the shores of a tropical island, hoping to gain refuge and safety there.

Finding the island deserted, they set about making plans for their survival, knowing that a rescue may be a long time coming.

A treehouse is the result of hard work and family fun, and there it seems the Robinsons will spend the rest of their lives.

Exploring the island, the two older boys encounter pirates and rescue one of the prisoners which the sea robbers hold.

Fearing an attack from the pirates, the Robinsons become a fighting unit and prepare for battle with the wily spoilers.

Walt Disney

SWISS FAMILY ROBINSON

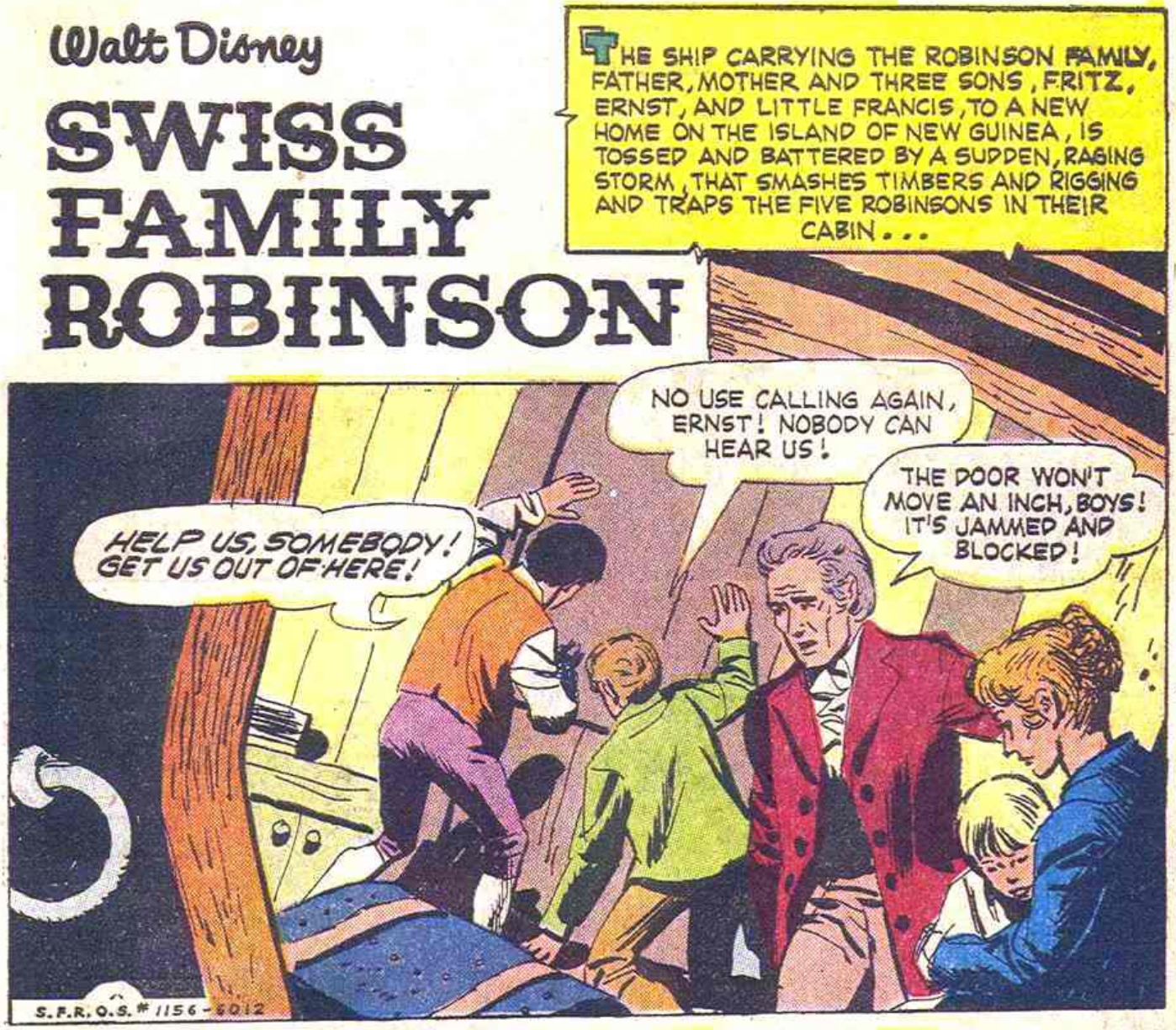

WALT DISNEY SWISS FAMILY ROBINSON, No. 1156. Published by Dell Publishing Co., Inc., 750 Third Avenue, New York 17, N. Y. George T. Delacorte, Jr., Publisher; Helen Meyer, President; Executive Vice-Presidents, William F. Callahan, Jr., Paul R. Lilly; Harold Clark, Vice-President-Advertising Director; Bryce L. Holland, Vice-President; Albert P. Delacorte, Treasurer. All rights reserved throughout the world. Nothing herein contained to be reproduced without permission of Walt Disney Productions. Authorized edition. Printed in U.S.A. Designed and produced by Western Printing & Lithographing Co. Based on the Walt Disney motion picture, "Swiss Family Robinson." Copyright © 1960, by Walt Disney Productions.

This periodical shall be sold only through authorized dealers. Sales of mutilated copies or copies without covers, and distribution of this periodical for premiums, advertising, or giveaways, are strictly forbidden.

THE STORM FINALLY ENDS, AND, AT DAWN, THE ROBINSONS MANAGE TO BREAK A HOLE THROUGH THE CABIN DOOR...

THE ROBINSONS CLAMBER THROUGH THE BATTERED, EMPTY SHIP TO THE DEBRIS-CLUTTERED DECK! THE ONLY SOUNDS ARE THE CREAKING OF TIMBERS, THE POUNDING OF WAVES, AND THE CRIES OF FRIGHTENED ANIMALS IN THE HOLD...

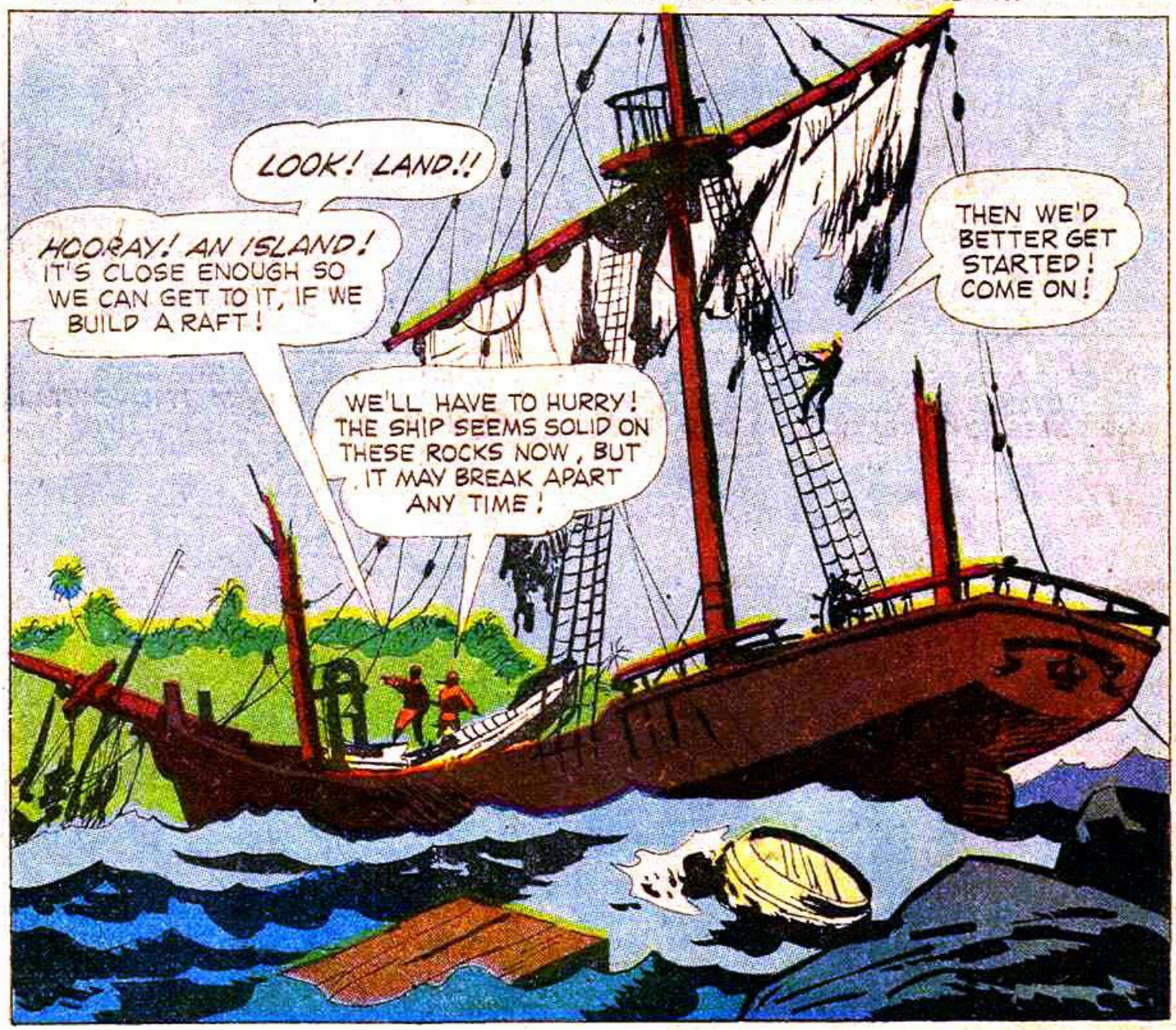

THE ROBINSONS WORK FAST AND FURIOUSLY, SAWING BARRELS TO MAKE A RAFT AND COLLECTING NECESSARY SUPPLIES...

AT LAST, THE RAFT IS BUILT AND LOADED, AND THE ROBINSONS ARE READY TO PULL AWAY FROM THE SHIP...

BUT THE DOGS LEAP INTO THE WATER AND SWIM ALONGSIDE THE WAVE-TOSSED RAFT...

FINALLY, THE FATHER CAN WATCH THE DOGS' DESPERATE STRUGGLE NO LONGER...

NEXT MORNING, THE FATHER, FRITZ, AND ERNST RETURN TO THE WRECKED SHIP...

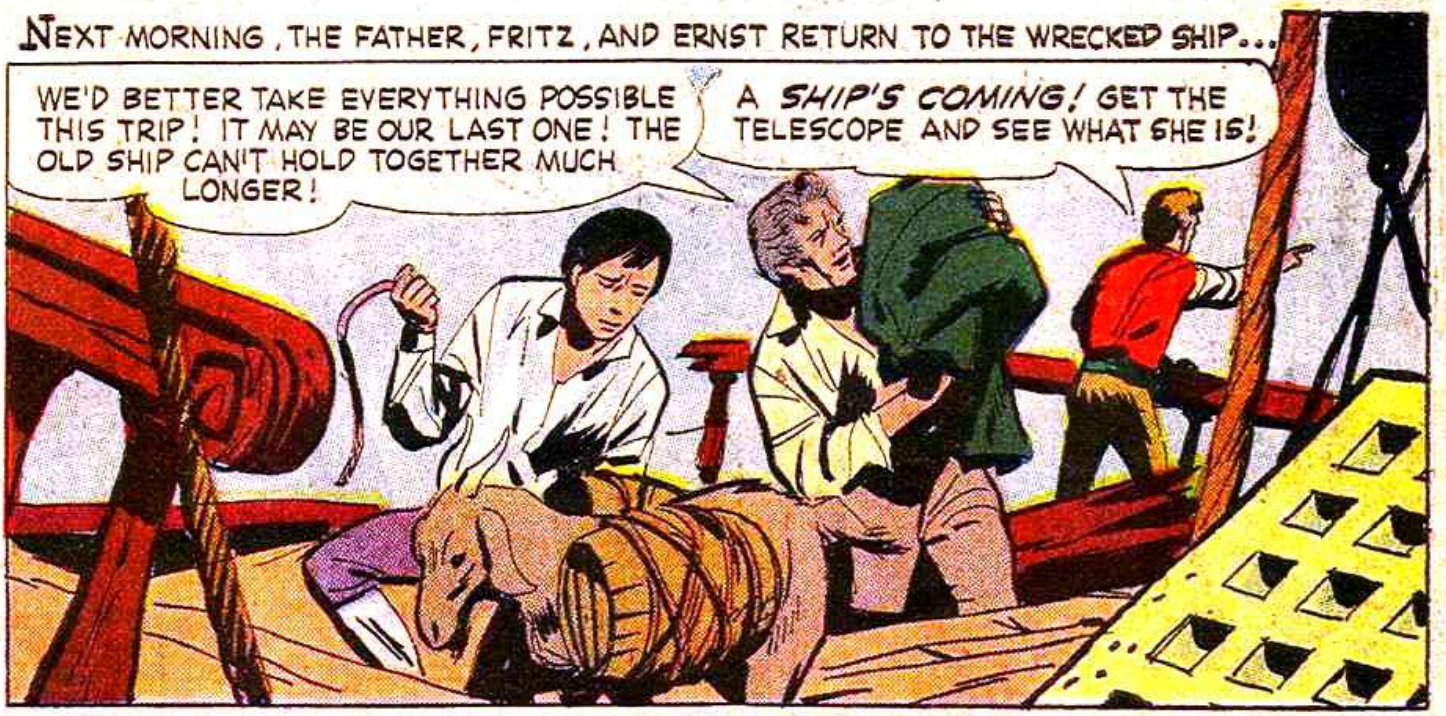

A FEW MINUTES LATER...

LATER, LONG AFTER THE PIRATE JUNK HAS DISAPPEARED, THE ROBINSONS' HEAVILY-LOADED RAFT MOVES TOWARD THE ISLAND, WITH A GIANT TURTLE HELPING TO PULL IT ACROSS THE WATER...

WHILE HIS FATHER AND BROTHERS ARE BRINGING THE TAME ANIMALS TO SHORE, FRANCIS IS TRYING TO CAPTURE A WILD ONE...

FINALLY, THE BABY ELEPHANT STEPS INTO THE LOOP OF ROPE, AND FRANCIS JERKS IT TIGHT AROUND ONE LEG...

THE DOGS HEAR FRANCIS' CALL AND ATTACK THE SNARLING TIGER WITH GROWLING VIOLENCE...

AFTER A SHORT, SAVAGE BATTLE, THE DOGS DRIVE THE TIGER BACK INTO THE JUNGLE UNDERBRUSH...

THE NEXT DAYS AND WEEKS ARE BUSY ONES FOR THE BOYS AND THEIR FATHER, AS THEY START THE BUILDING OF A STRONG, SAFE HOUSE IN THE TREE BRANCHES, FAR ABOVE THE GROUND...

FRANCIS CLIMBS UP TO THE PLATFORM TO JOIN HIS BROTHERS...

FRANCIS REACHES FAR OUT TO CATCH THE BABY MONKEY, AND LOSES HIS BALANCE...

THE MONTHS PASS, AS THE FATHER AND BOYS BUILD THEIR HOME, A MASTERPIECE OF BEAUTY AND CONVENIENCE, CONSTRUCTED FROM THE WRECKED SHIP'S TIMBERS AND METALS, AND FROM MATERIALS FOUND ON THE ISLAND! THE MOTHER STAYS AWAY FROM THE SCENE OF ACTIVITY, UNTIL, FINALLY, THE HOUSE IS FINISHED AND READY FOR HER INSPECTION . . .

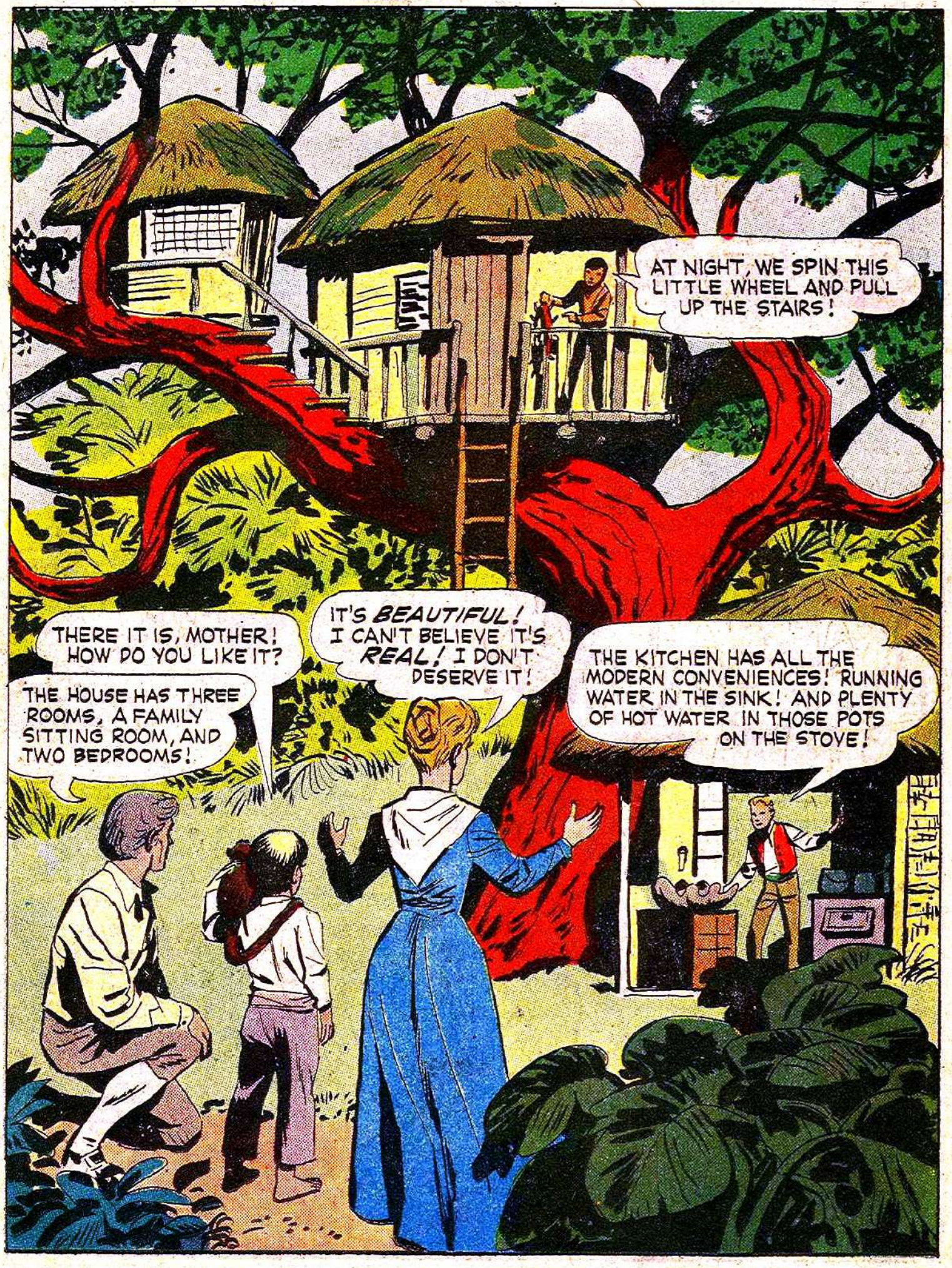

THE ROBINSONS SETTLE DOWN TO A BUSY, ACTIVE LIFE IN THEIR NEW HOME...

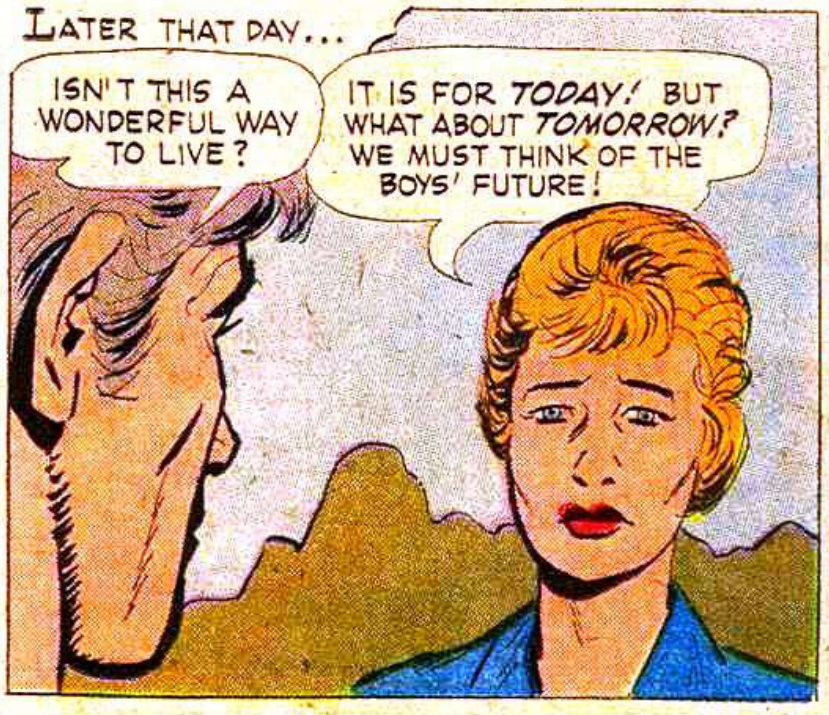
LATER THAT DAY...
ISN'T THIS A WONDERFUL WAY TO LIVE?
IT IS FOR TODAY! BUT WHAT ABOUT TOMORROW? WE MUST THINK OF THE BOYS' FUTURE!

FOR THEIR SAKES, WE OUGHT TO TRY TO GET AWAY FROM HERE SOON!
I AGREE! WE'D BETTER LET FRITZ AND ERNST SAIL AROUND THE COAST AND SEE WHAT THEY CAN FIND!

SO, A FEW DAYS LATER, FRITZ AND ERNST SET OUT IN THEIR DUGOUT CANOE TO EXPLORE THE UNKNOWN COAST...
I HOPE WE'RE DOING THE RIGHT THING IN LETTING THEM GO!
I'M SURE WE ARE! IT'S OUR ONE CHANCE OF FINDING SOME WAY TO GET TO NEW GUINEA... AND CIVILIZATION!

DAY AFTER DAY, THE BOYS PADDLE ALONG THE ISLAND'S SHORE...
THE SHIP'S COMPASS AND SEXTANT SURE COME IN HANDY! WE CAN'T GET LOST AS LONG AS WE HAVE THEM!

NIGHT AFTER NIGHT, THEY MAKE CAMP ON SOME LONELY BEACH...
I'D SURE LIKE TO SEE SWITZERLAND AGAIN! OUR OLD HOME! THE MOUNTAINS! THE SNOW! THE PRETTY GIRLS...
SO WOULD I, FRITZ!

THEN, ONE DAY, THEY SEE TWO STRANGE SHIPS, RIDING ANCHOR IN A LARGE BAY...

FRITZ TURNS THE CANOE INTO A NARROW GAP BETWEEN JAGGED ROCKS...

THE SMALL CANOE IS SPUN BY THE STRONG CURRENTS AND BATTERED BY THE POUNDING WAVES...

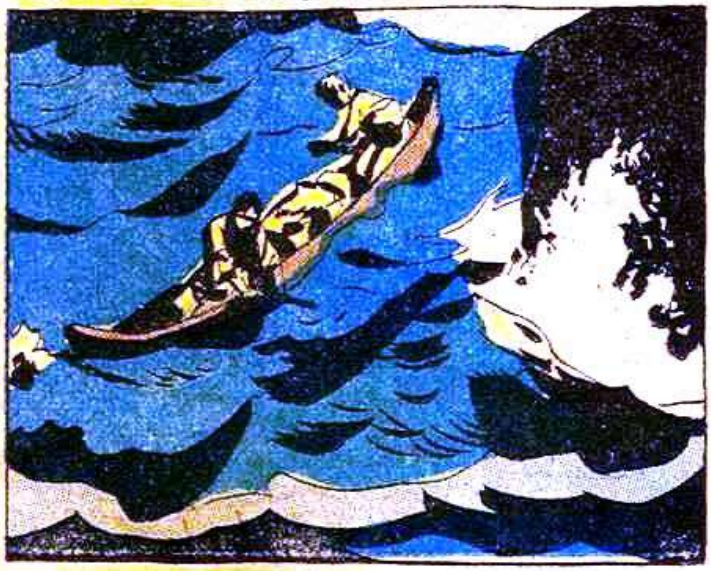

THEN THE CANOE CRASHES ON THE ROCKS AND BREAKS APART, HURLING THE BOYS INTO THE CHURNING SEA...

STRUGGLING, THEY FINALLY MANAGE TO REACH THE SHORE...

THEY'RE PIRATES FOR SURE! PROBABLY MALAYANS! THAT STUFF THEY'RE SQUABBLING OVER MUST BE THE LOOT FROM A RAID!

THAT MAN AND BOY, TIED IN THE ROCKS, MUST BE PRISONERS! THE TWO LEADERS ARE POINTING TO THEM! LOOKS LIKE THEY'RE ARGUING ABOUT THEM!

THE TWO PIRATE CHIEFS, KUALA AND BATTOO, WALK TO THE PRISONERS...
WE TAKE BOY NOW!
LISTEN, KUALA! YOU WANT ME TO WRITE LETTER TO MY PEOPLE, ASKING THEM TO SEND MONEY, DON'T YOU?

YES! IF THEY SEND PLENTY MONEY... YOU GO HOME!
THE BOY STAYS WITH ME... OR I WILL NOT WRITE LETTER, AND YOU WILL NOT GET MONEY!

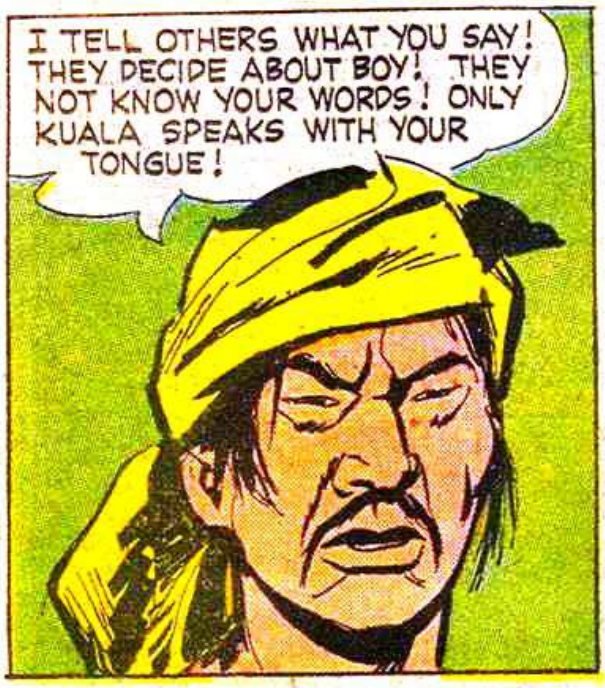
I TELL OTHERS WHAT YOU SAY! THEY DECIDE ABOUT BOY! THEY NOT KNOW YOUR WORDS! ONLY KUALA SPEAKS WITH YOUR TONGUE!

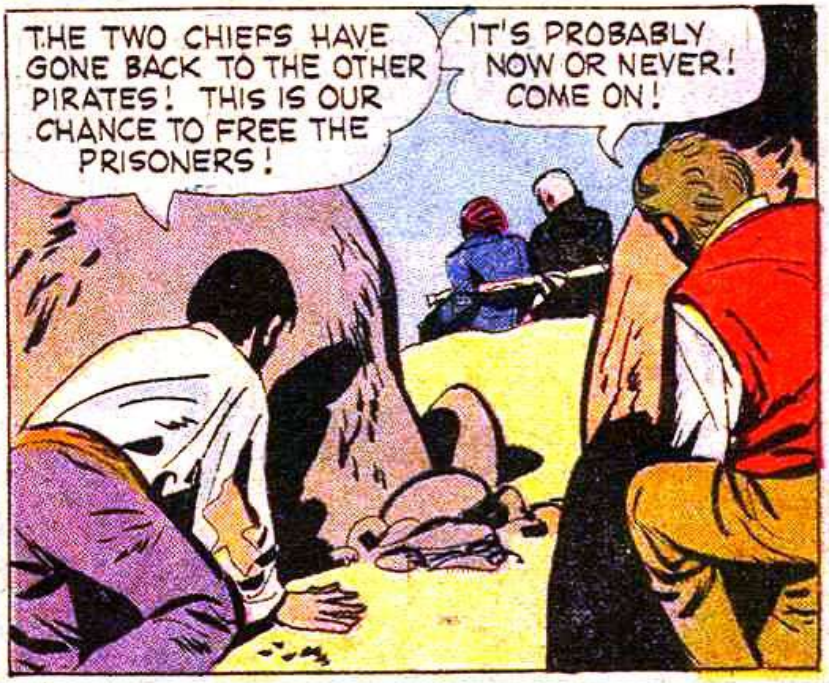
THE TWO CHIEFS HAVE GONE BACK TO THE OTHER PIRATES! THIS IS OUR CHANCE TO FREE THE PRISONERS!
IT'S PROBABLY NOW OR NEVER! COME ON!

A FEW MINUTES LATER...
WH-WHO ARE YOU...?
SHHH! DON'T MAKE A SOUND! WE'VE COME TO HELP YOU!

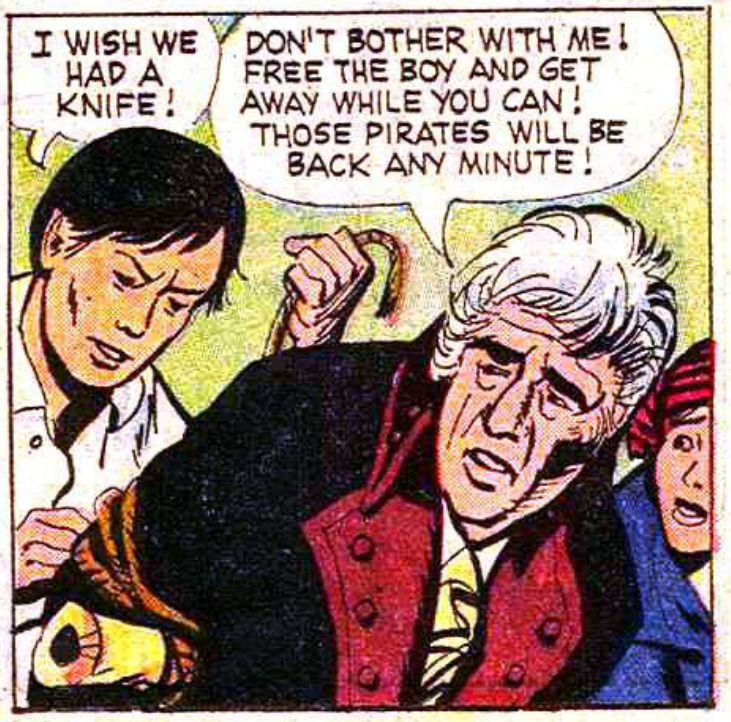
I WISH WE HAD A KNIFE!
DON'T BOTHER WITH ME! FREE THE BOY AND GET AWAY WHILE YOU CAN! THOSE PIRATES WILL BE BACK ANY MINUTE!

THE THREE BOYS RUN BLINDLY THROUGH THE JUNGLE, WITH THE SHOUTING PIRATES CLOSE BEHIND THEM...

THE THREE HUDDLE IN BREATHLESS SILENCE IN THE DENSE UNDERBRUSH, WHILE THE PIRATES RACE PAST THEIR HIDING PLACE, YELLING AND JABBERING IN THEIR STRANGE MALAYSIAN LANGUAGE...

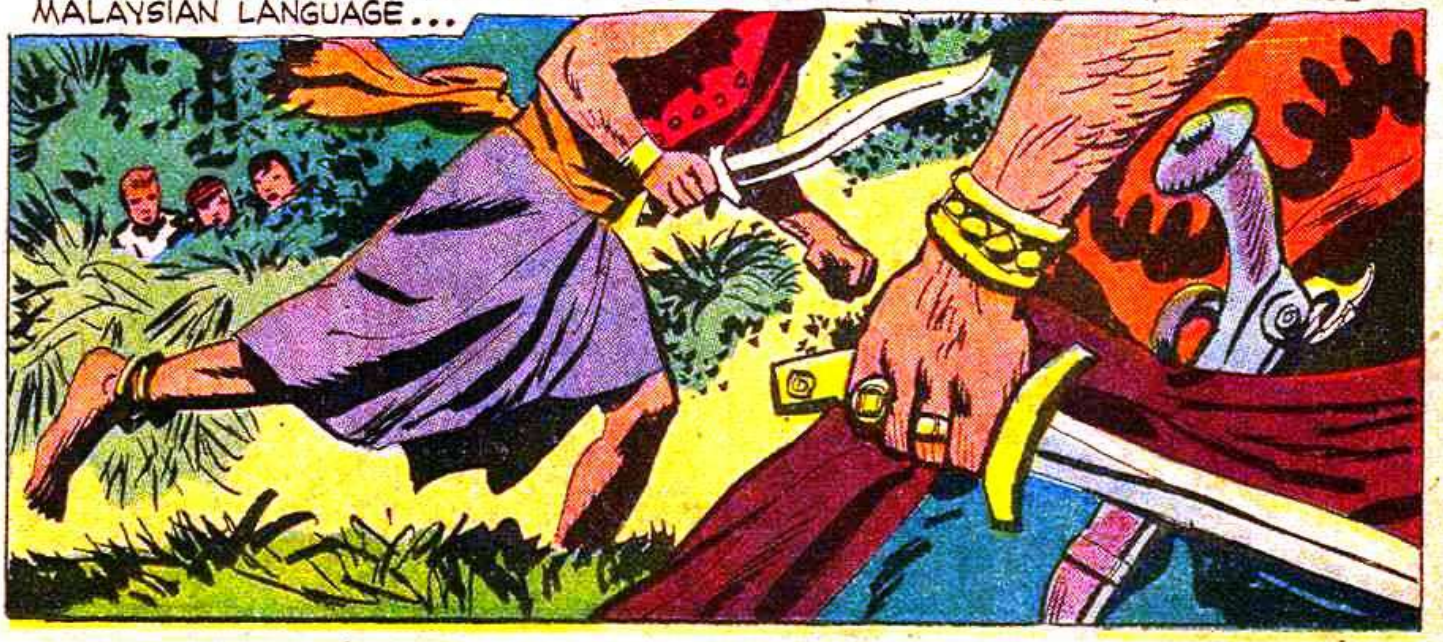

WHEN THE PIRATES DISAPPEAR, THE BOYS MOVE CAUTIOUSLY OUT OF HIDING...

AS FRITZ GIVES THE FRIGHTENED, BEWILDERED BERTIE A PUSH TO START HIM RUNNING, A HUGE PIRATE DASHES FROM THE UNDERBRUSH IN PURSUIT, SHOUTING TO HIS FELLOW PIRATES...

THE BOYS' SUDDEN, TWO-SIDED ATTACK TOPPLES THE STARTLED PIRATE OFF HIS FEET...

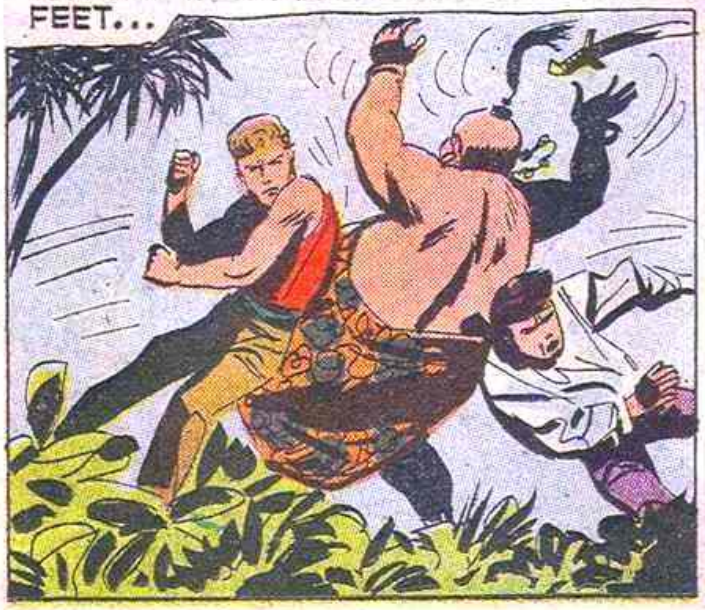

THE GROGGY PIRATE STARTS TO RISE, BUT FRITZ KNOCKS HIM OUT...

FRITZ AND ERNST RACE AWAY INTO THE JUNGLE, FOLLOWING BERTIE, JUST AS SEVERAL PIRATES RUSH TO THEIR FALLEN COMRADE...

THE BOYS OVERTAKE BERTIE, AND THE THREE RUN ON AND ON, UNTIL, FINALLY...

THEY TRUDGE WARILY ONWARD WHILE DAY TURNS INTO NIGHT, AND THEY STOP, AT LAST, ON A HILLTOP OVERLOOKING THE BAY...

THEY DECIDE TO WAIT UNTIL DAYLIGHT TO START THE LONG WALK HOME...

BUT THE EXHAUSTED BERTIE IS THE FIRST TO FALL ASLEEP...

AT DAYBREAK...

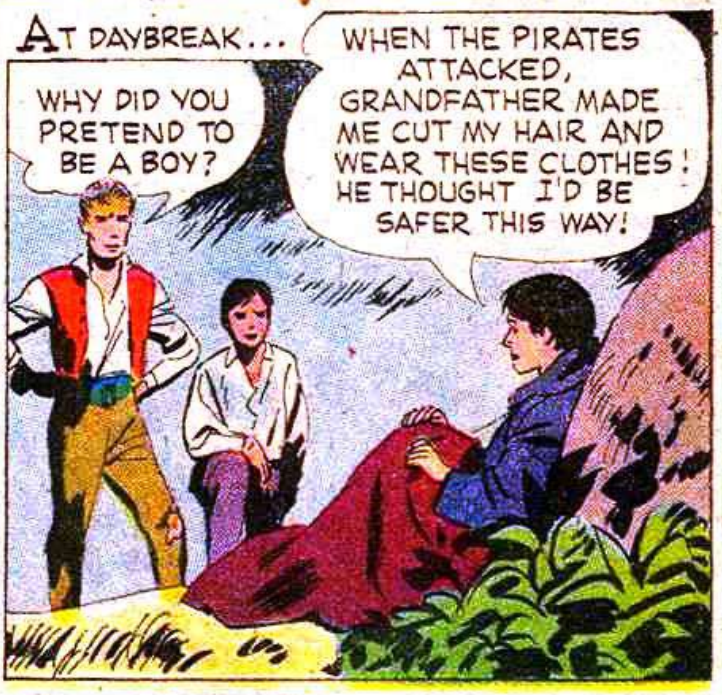

THEY TRAVEL BY DAY THROUGH THE DENSE, TANGLED JUNGLE, CROSSING RIVERS AND SWAMPS, GUIDED ONLY BY ERNST'S COMPASS...

AT NIGHT, THEY MAKE CAMP AND TALK ABOUT THE FUTURE...
WOULD YOU LIKE TO NAVIGATE ONE OF MY GRANDFATHER'S SHIPS?
MAYBE SOMEDAY! BUT I'D LIKE TO FINISH SCHOOL FIRST!

HOW ABOUT YOU, FRITZ? DO YOU LIKE THE SEA?
I LIKE THE LAND BETTER! YOU CAN DEPEND ON IT! YOU CAN NEVER BE SURE OF THE SEA!

THE NEXT DAY...
FRITZ! WHERE ARE YOU GOING?
TO FIND OUT HOW DEEP THE WATER IS! YOU TWO WAIT TILL I SEE IF I CAN MAKE IT ACROSS TO HIGHER GROUND!

SUDDENLY, WHILE ERNST AND ROBERTA WATCH IN FROZEN HORROR, FRITZ SINKS DOWN INTO THE OOZE AND DISAPPEARS...

THEN HE REAPPEARS...
FRITZ! ARE YOU ALL RIGHT?
I-I GUESS SO...!

FRITZ GRASPS A SUBMERGED BRANCH AND MAKES HIS WAY TO HIGHER GROUND...
I MADE IT!! THIS SPOT IS SOLID UNDER MY FEET!

ERNST AND ROBERTA WADE SLOWLY THROUGH THE TREACHEROUS OOZE, CLINGING TO BRANCHES THAT FRITZ HAS THROWN INTO THE BOG...

THEN ERNST'S FOOT SLIPS, AND HE SINKS OUT OF SIGHT...

HE COMES BACK TO THE SURFACE AND GRABS HIS SINKING PACK...

AT LAST ERNST AND ROBERTA JOIN FRITZ ON SOLID GROUND...

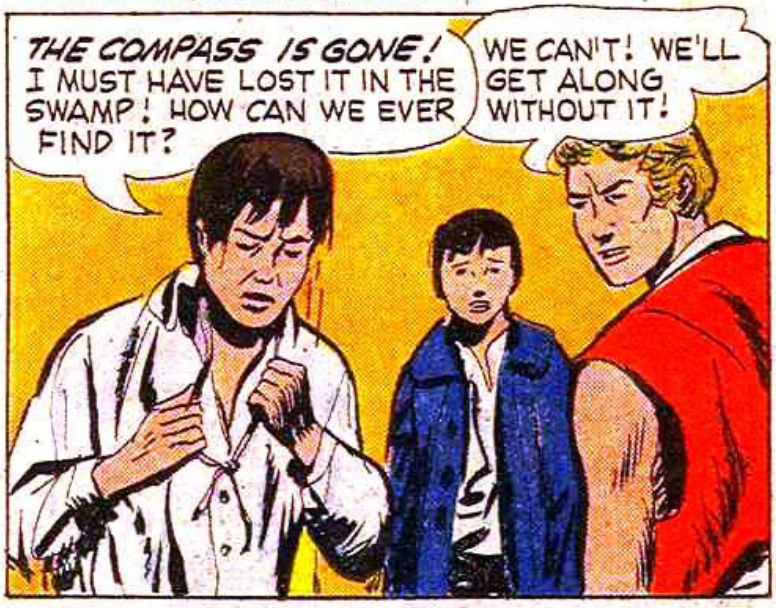

WITH FRITZ LEADING, THEY STRUGGLE ONWARD, UNTIL FINALLY, ONE MORNING...

WE WANT TO FIND A RIVER AND FOLLOW IT TO THE COAST! THEN WE'LL KNOW WHERE WE ARE! WE WON'T BE LOST!
WE'RE NOT LOST NOW!

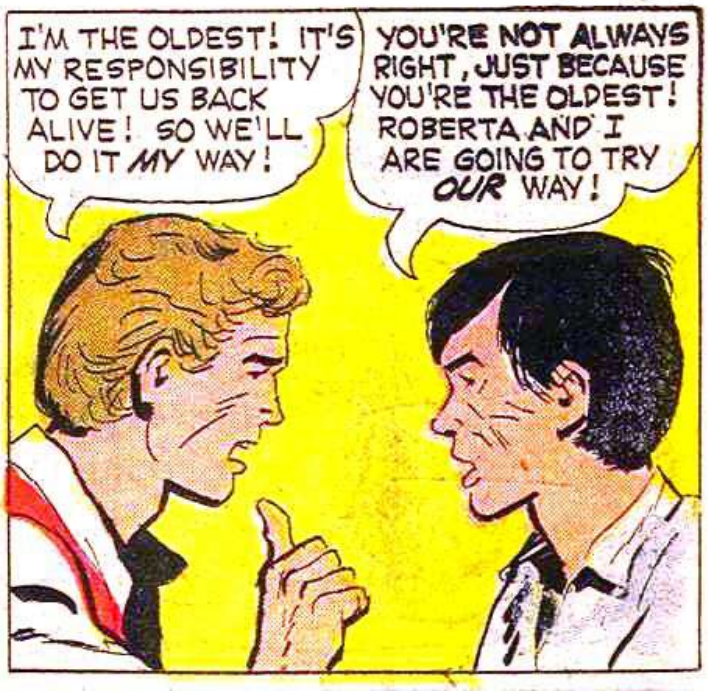
I'M THE OLDEST! IT'S MY RESPONSIBILITY TO GET US BACK ALIVE! SO WE'LL DO IT MY WAY!
YOU'RE NOT ALWAYS RIGHT, JUST BECAUSE YOU'RE THE OLDEST! ROBERTA AND I ARE GOING TO TRY OUR WAY!

WHAT ARE YOU DOING WITH MY PISTOL?
I'M TAKING CHARGE OF IT FOR A WHILE!

GIVE ME MY PISTOL!
FRITZ! ERNST! STOP IT!

ALL RIGHT! TAKE YOUR PISTOL! DON'T FORGET, YOU ONLY HAVE A FEW SHOTS LEFT! HOW FAR DO YOU THINK YOU'LL GET ALONE?

OUR ONE CHANCE IS TO STAY TOGETHER AND KEEP MOVING!
I GUESS FRITZ IS RIGHT, ERNST! WE'D BETTER GO WITH HIM! I'LL MAKE IT SOMEHOW!

SO, ERNST AND ROBERTA FOLLOW FRITZ, KEEPING SOME DISTANCE BEHIND HIM, AND THE THREE TRUDGE ONWARD IN UNSMILING SILENCE, UNTIL...

FINALLY, CHRISTMAS COMES TO THE TREE-HOUSE, WHERE THE THREE ROBINSON'S WAIT AND WATCH FOR THE OTHER TWO...

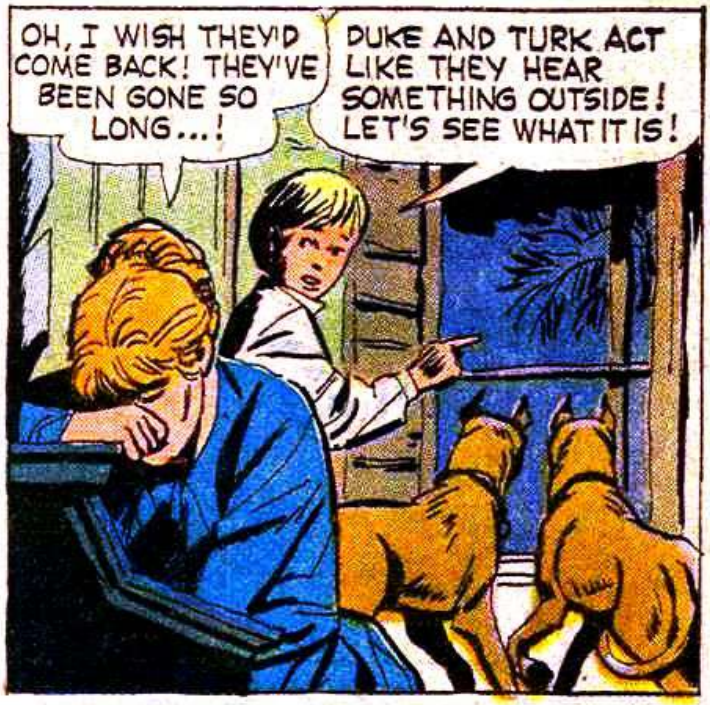

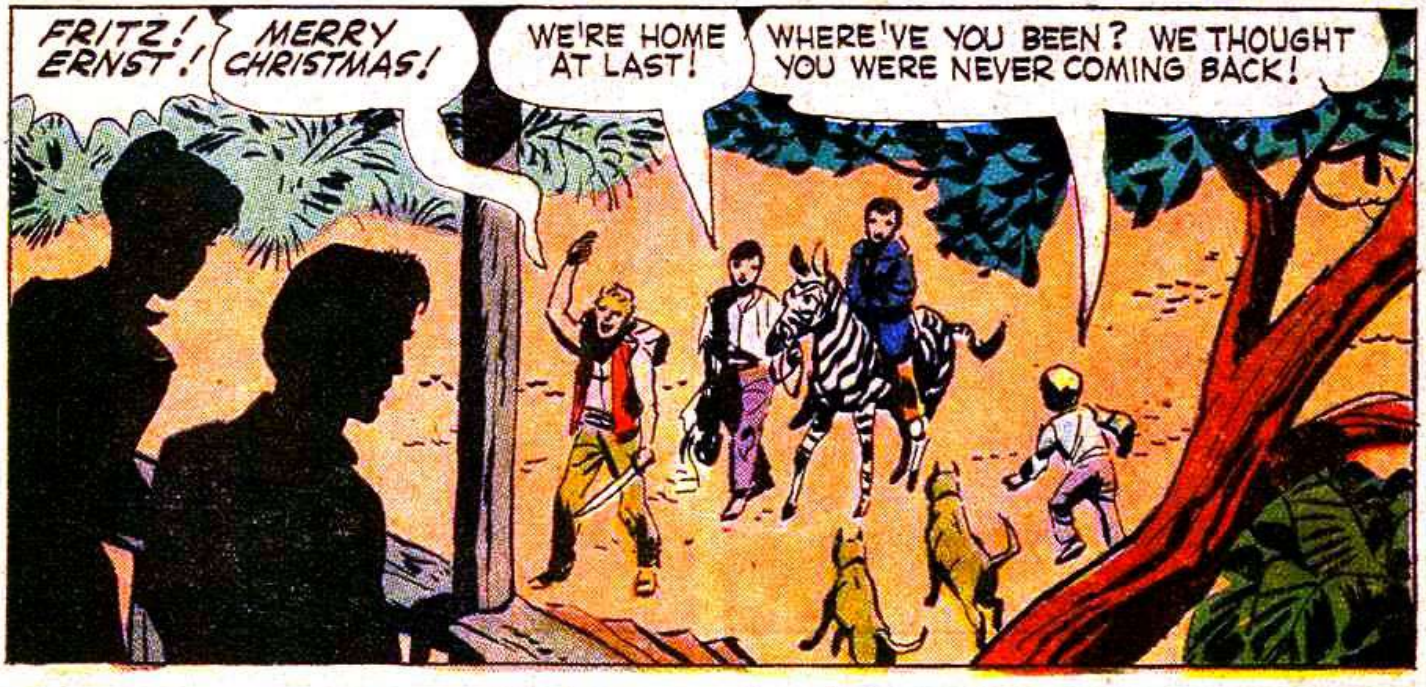

LATER, THAT SAME HAPPY, EXCITING NIGHT...

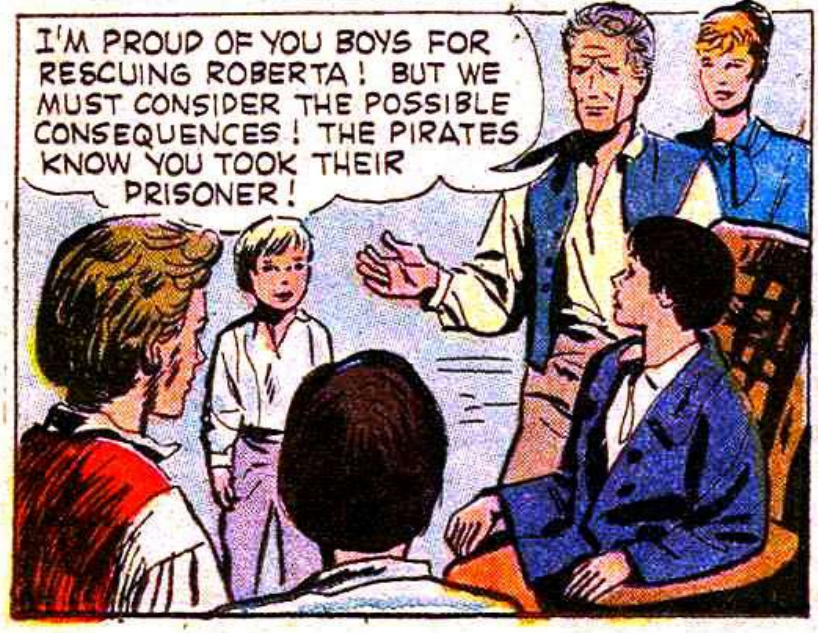

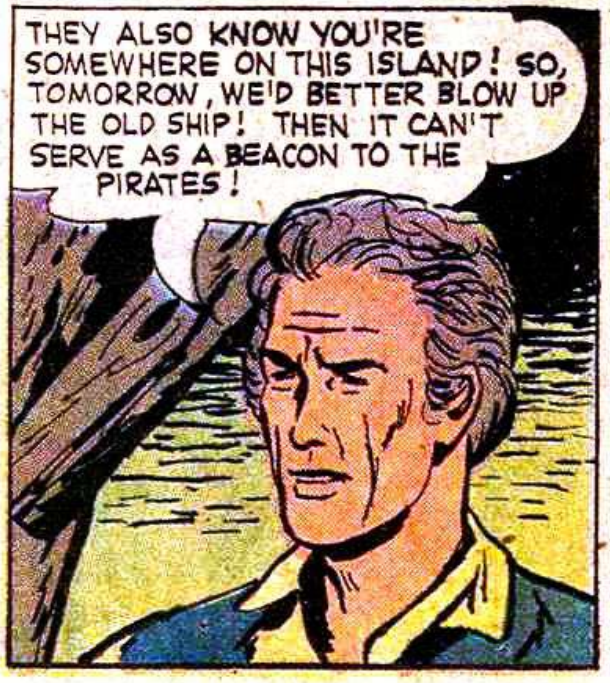

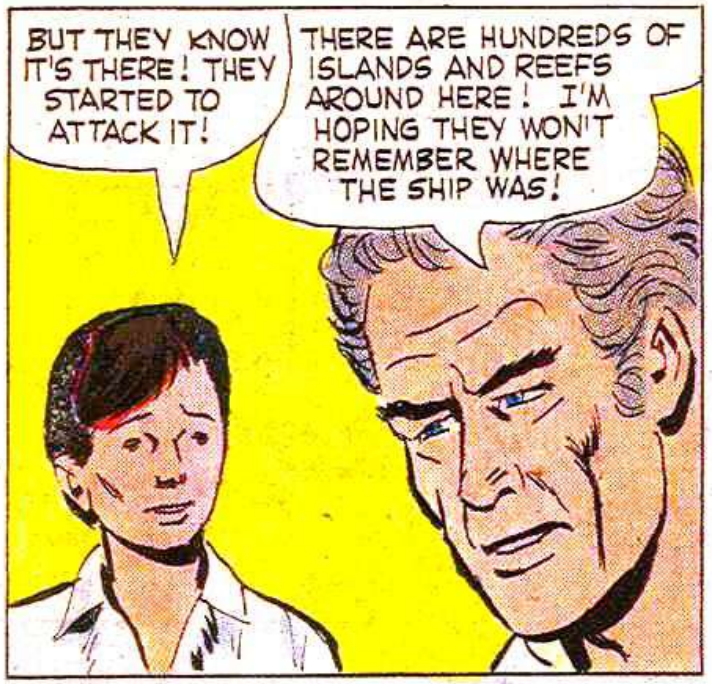

AT THE SAME TIME...

THE BOYS AND THEIR FATHER STARE IN AMAZED ADMIRATION WHEN THEY SEE ROBERTA, TRANSFORMED FROM THE BEDRAGGLED SAILOR BOY, BERTIE, INTO A LOVELY GIRL...

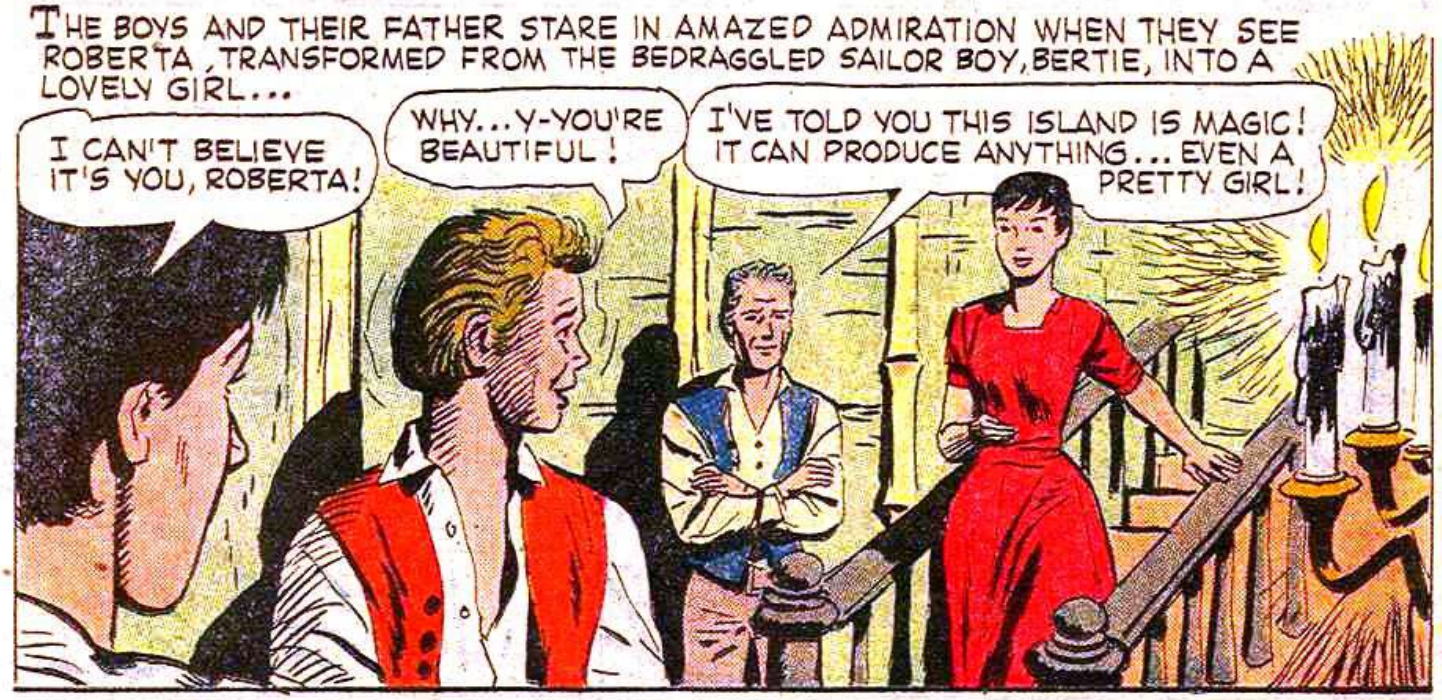

THE NEXT MORNING, THE FATHER, FRITZ, AND ERNST PAY THEIR LAST VISIT TO THE SHIP, THEN BLOW HER TO BITS WITH CHARGES OF GUNPOWDER...

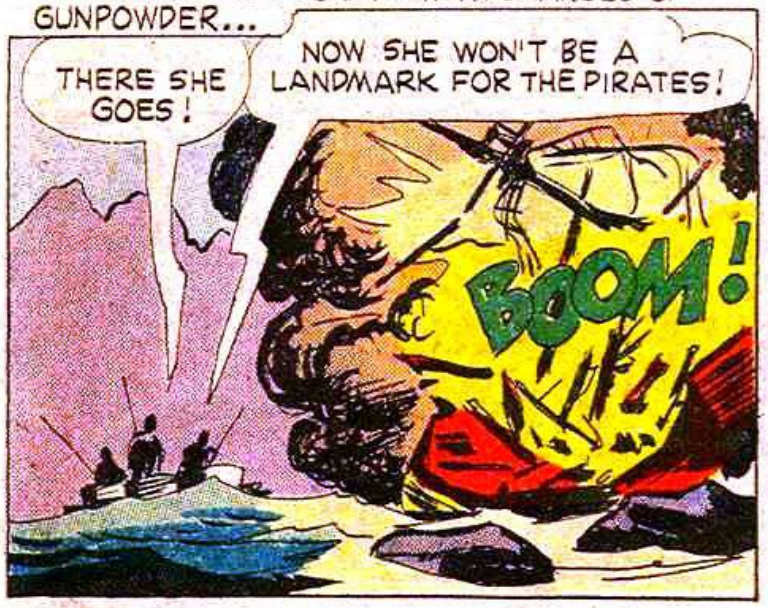

THE MOTHER AND ROBERTA WATCH THE WRECKAGE SINK SLOWLY INTO THE SEA...

THEY CARRY THE AMMUNITION AND TOOLS TO THE TOP OF A HILL, OVERLOOKING THE LAGOON...

WITH ENTHUSIASTIC ENERGY, THEY PREPARE FOR A PIRATE ATTACK! ERNST AND ROBERTA MAKE COCOANUT "BOMBS". FRITZ BUILDS A PYRAMID OF LOGS, HELD IN PLACE BY A HEAVY ROPE. THE FATHER AND MOTHER LAY "FUSES" TO HIDDEN "MINES" ON THE HILLSIDE. FRANCIS HELPS ON ALL THE JOBS. THE DAYS GO SWIFTLY BY...

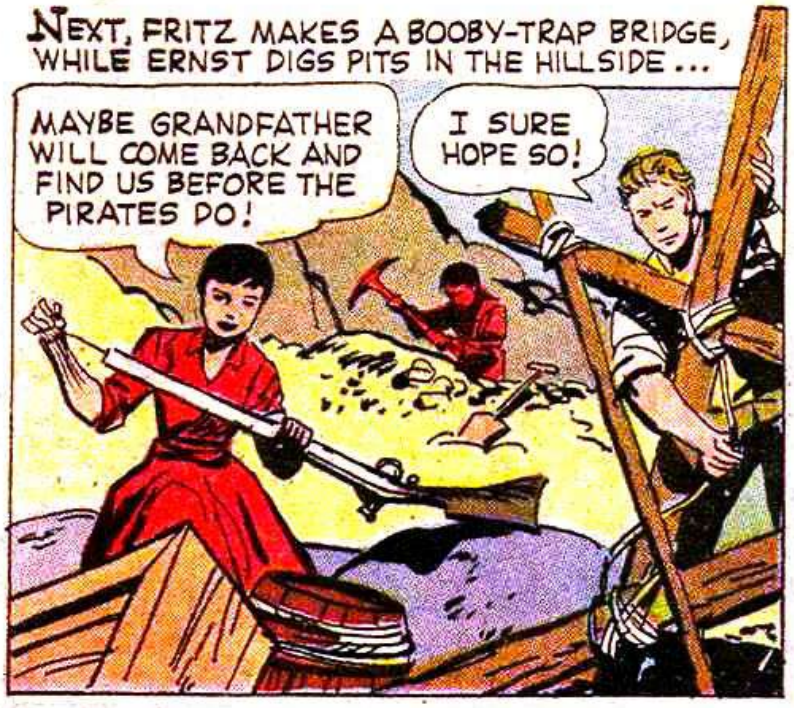
NEXT, FRITZ MAKES A BOOBY-TRAP BRIDGE, WHILE ERNST DIGS PITS IN THE HILLSIDE...
MAYBE GRANDFATHER WILL COME BACK AND FIND US BEFORE THE PIRATES DO!
I SURE HOPE SO!

WHAT DO YOU WANT TO DO WHEN WE LEAVE HERE?
GO TO NEW GUINEA OR SOME OTHER NEW COUNTRY, WHERE I CAN BUILD SOMETHING FOR MYSELF WITH MY OWN HANDS!

THEN FRITZ AND ERNST ANSWER AN EXCITED CALL FROM FRANCIS...
I'VE FIXED MY TIGER TRAP! HE'LL SMELL THE MEAT, GRAB FOR IT... AND FALL INTO THE PIT!

A TIGER'S TOO SMART TO FALL FOR A THING LIKE THAT, FRANCIS!
DON'T BE TOO SURE! JUST WAIT AND SEE!

THAT NIGHT...
WE'VE FINISHED OUR DEFENSE PREPARATIONS! SO LET'S DECLARE TOMORROW A HOLIDAY, WITH GAMES, RACES, AND FUN!
HEY! LISTEN! THE DOGS ARE MAKING AN AWFUL FUSS OUTSIDE! LET'S TAKE A LOOK!

WELL, YOU GOT YOUR TIGER, FRANCIS! YOUR BAIT WORKED!
LET'S COVER THE PIT, SO THE PIRATES WON'T KNOW HE'S THERE!

NEXT DAY, THE MERRY HOLIDAY CELEBRATION ENDS WITH A BIG RACE...

GO!!

THE RACERS SCATTER IN ALL DIRECTIONS, AND THE EXCITED ZEBRA FINALLY BOLTS TO THE BEACH, TOSSING THE LAUGHING ROBERTA OFF ITS BACK...

ROBERTA SCRAMBLES TO HER FEET, UNHURT BY THE FALL, BUT HER LAUGHTER TURNS TO SUDDEN ALARM, WHEN SHE LOOKS DOWN THE BEACH!

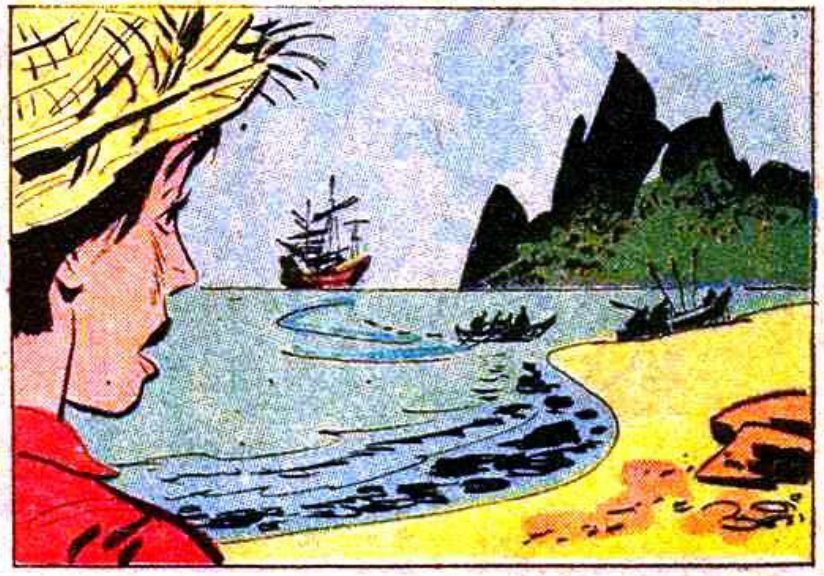

THE PIRATES ARE COMING! THEY'RE ON OUR BEACH!

UP THE HILL TO THE FORT, EVERYBODY!

YOU GO AHEAD! ERNST AND I WILL SET OFF THE BRIDGE AND THE CROSSBOW TRAPS! THEN WE'LL FOLLOW YOU!

AS THE PIRATES, LED BY KUALA, CHARGE UP THE HILLSIDE, THE FATHER, MOTHER, FRANCIS, AND ROBERTA FLEE TO THE SAFETY OF THE HILLTOP "STRONGHOLD," WHILE FRITZ AND ERNST STOP TO PULL THE HIDDEN ROPES THAT COLLAPSE THE BOOBY-TRAP BRIDGE AND SET OFF A BARRAGE OF ARROWS FROM CONCEALED CROSSBOWS...

WE STOPPED SOME OF THEM!

THE OTHER SNARES AND TRAPS ARE WORKING, TOO! WE'D BETTER HUSTLE UP TO THE FORT NOW!

THREE OF THE CHARGING PIRATES FALL INTO THE PIT WHERE FRANCIS' TIGER IS CROUCHED...

A FEW MOMENTS LATER, THE THREE LEAP OUT, TATTERED, TORN, AND TERRIFIED, AND HEAD DOWNHILL TOWARD THE SHORE...

KUALA SHOUTS ANGRY ORDERS TO HIS MEN, RALLYING THEM TO THE ATTACK...

FRANCIS LIGHTS THE FUSES, LEADING TO THE HIDDEN MINES...

AS THE HILLTOP ERUPTS INTO A WILD CHAOS OF EXPLODING MINES, BURSTING BOMBS, AND HURTLING LOGS, THE PIRATES TURN AND FLEE IN YELLING, SCRAMBLING DISORDER...

THEY'RE RUNNING AWAY!

THEY'RE HEADING FOR THE SHORE AND THEIR LONGBOATS! WE'VE BEATEN THEM!

DON'T BE TOO SURE! THEY MAY RALLY THEIR FORCES FOR ANOTHER ATTACK!

AS THEY WAIT ANXIOUSLY IN THE STRONGHOLD, FEARING ANOTHER ATTACK, THEY SUDDENLY HEAR THE BOOMING OF DISTANT CANNONS...

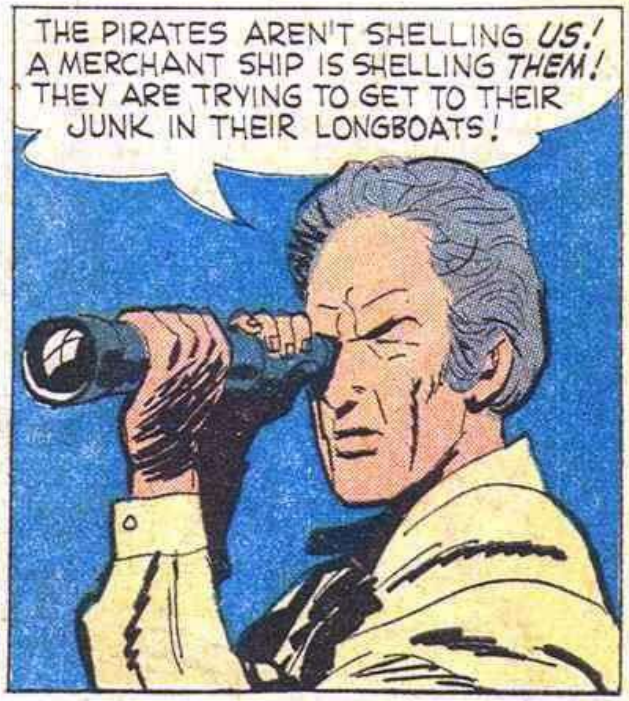

AS THE EXCITED FATHER WATCHES THROUGH THE TELESCOPE, THE MERCHANT SHIP'S SHELLS STRIKE THE PIRATE JUNK'S POWDER MAGAZINE AND BLOW THE JUNK TO PIECES...

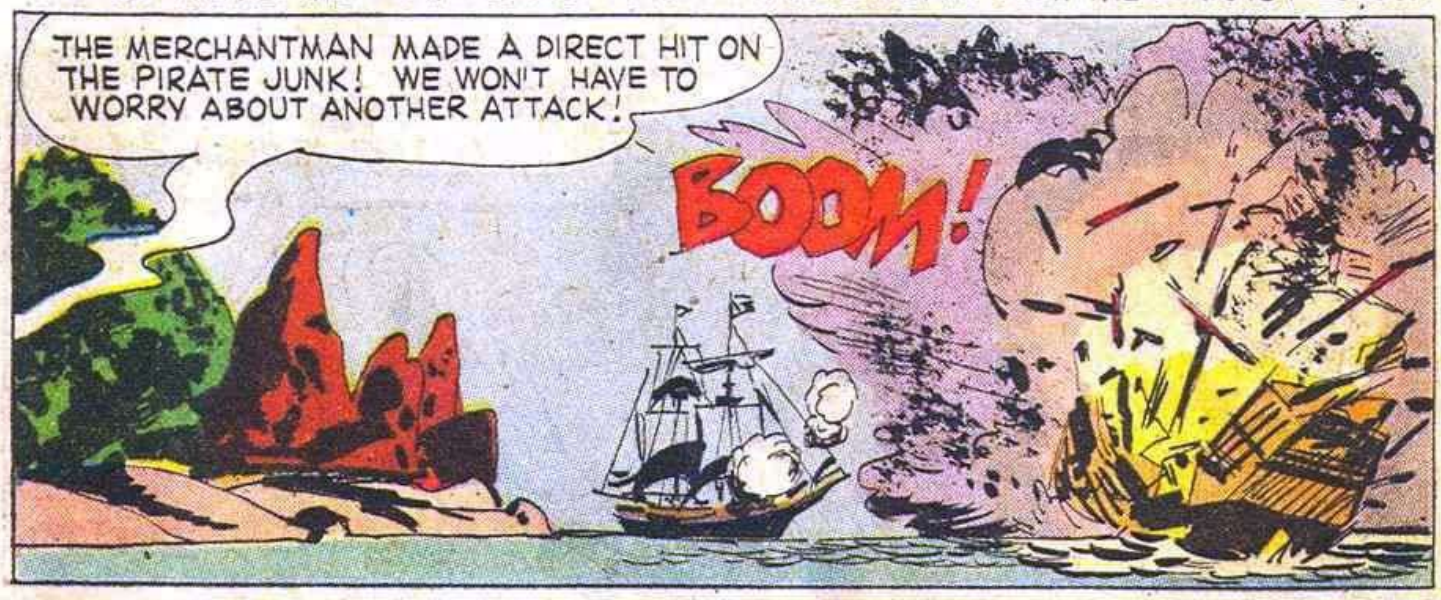

LATER, ROBERTA'S GRANDFATHER DISCUSSES PLANS FOR THEIR FUTURE WITH THE ROBINSONS . . .

YOU MEAN, YOU CAN ARRANGE FOR ME TO GO TO THE *UNIVERSITY*??

YES, ERNST! I THINK I CAN HELP ALL OF YOU MAKE A FRESH START, IF YOU WISH TO RETURN TO EUROPE!

IF YOU'D RATHER GO TO NEW GUINEA, I'LL BE GLAD TO TAKE YOU THERE!

I KNOW MY HUSBAND WANTS TO STAY HERE, CAPTAIN! AND NOW I KNOW I WANT TO STAY, TOO!

ARE YOU SURE IT'S WHAT YOU WANT?

YES, I'M SURE! WE HAVE A GOOD LIFE HERE! FRITZ AND ERNST WILL GO! BUT WE'LL HAVE FRANCIS FOR A WHILE!

I'M SURE GLAD WE'RE GOING TO STAY, MOTHER!

OF COURSE, YOU WON'T BE WITHOUT NEIGHBORS, YOU KNOW! THIS IS A NEW ISLAND, AND IT WILL BECOME A NEW COLONY! YOU'LL PROBABLY BE THE FIRST GOVERNOR, MR. ROBINSON!

ROBERTA SLIPS AWAY FROM THE OTHERS AND FINDS FRITZ...

YOU DON'T WANT TO LEAVE HERE, DO YOU, FRITZ?

NO! I'VE SUDDENLY REALIZED THAT THIS IS A FINE, NEW COUNTRY, LIKE NEW GUINEA!

SO, ERNST GOES ALONE WITH CAPTAIN MORELAND TO SAIL BACK TO CIVILIZATION AND THE SCHOOL OF HIS DREAMS, LEAVING HIS FAMILY ON THE ISLAND THEY LOVE...

TIGER HUNT

When Francis, youngest member of the Robinson family, suggested capturing a tiger, his brothers made fun of him. But Francis' plan succeeded, to the surprise of everyone but Francis. Many hunters are not quite this lucky, for the tiger is a wily beast.

Often larger and stronger than his cousin, the lion, the tiger is also more agile and cunning. When he is young and fast, he usually sticks to a diet of wild game, so he stays away from men and out of trouble.

When wild game is scarce, however, or when the great cat grows old and a bit slow, he searches for easier prey. He may just devour cattle, but often his victim is man. Soon the mighty hunter becomes the hunted.

Sometimes tigers are hunted for sport, but to villagers menaced by a maneater, the hunt is no sport. It is deadly serious. Pitfalls are dug. Traps are baited. Often professional hunters are called in – men wise in the ways of the striped jungle cat.

If the hunt fails the end can be tragic. Whole villages have been deserted and have fallen into ruins because the people fled to escape a tiger. But if the hunt succeeds peace is restored. Life goes on and the fields are tilled in safety once again.

THE SEA THIEVES

The villainous pirates who swooped down and gave the Swiss family such a busy time were followers of an ancient, though not honorable, calling. There have been pirates for almost as long as there have been ships.

For example, consider the Phoenicians. A sturdy, daring people, they were the first great seafarers and explorers, but they weren't above picking up a little extra loot by plundering towns along the shore.

Julius Caesar was once captured by pirates. They held him for ransom. They shouldn't have. The minute he was ransomed, Caesar went home, got some soldiers, returned and nabbed the pirates. We all make mistakes.

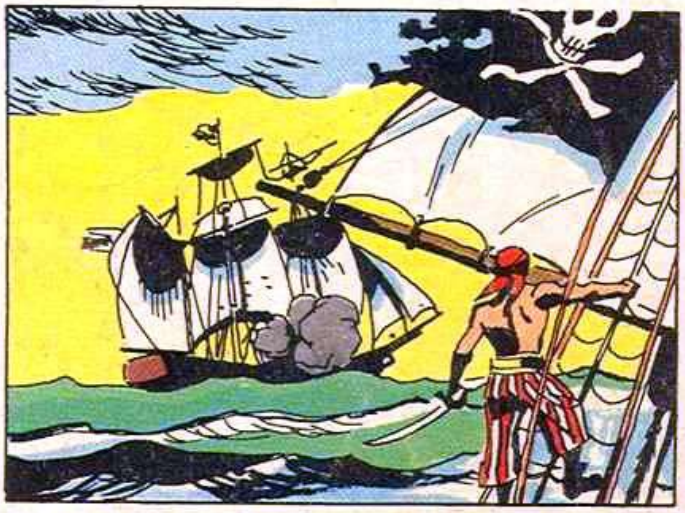

In the 18th century, pirates took fortunes from the ships which plied back and forth between America and Europe. It is said that they buried their gold, and hopeful souls still search for these hidden riches.

The worst of the old cutthroats was Edward Teach – called Blackbeard. He was very wicked, even for a pirate. He is remembered today chiefly because he had a big black beard, but that's not much to brag about.

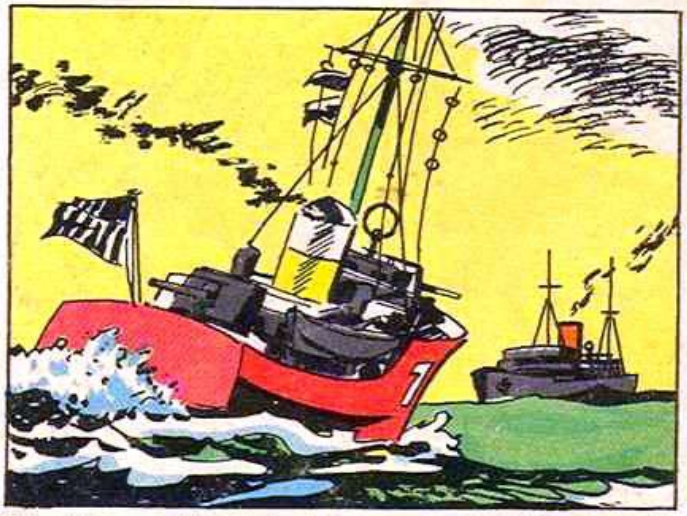

Pirates continued to operate, quite profitably, too, until fast ships and good radio communications put them out of business. Today the world is much too small for pirates. And that's good. Who needs them?

Take These 4 Genuine Prehistoric FOSSILS...

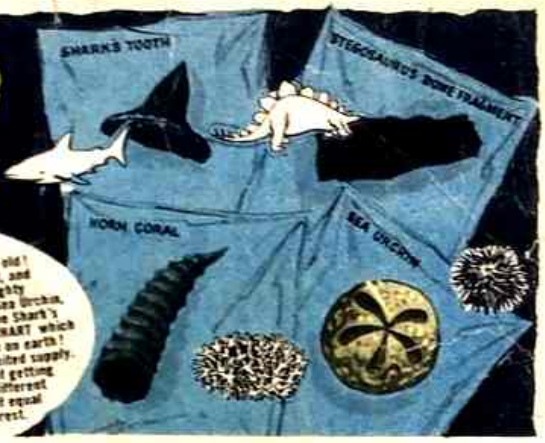

Imagine having your own "museum" of genuine fossils, some of them millions of years old! All specimens are mounted and labeled, and include (1) a bone-fragment of the mighty armor-plated Stegosaurus, (2) a fossilized Sea Urchin, (3) Horn Coral, and (4) a fossilized, genuine Shark's Tooth. Complete with GEOLOGICAL TIME CHART which reveals the whole fascinating story of life on earth! The exact fossils illustrated here are in limited supply. Those who act at once can be certain of getting them; others may receive a slightly different but genuine collection of 4 fossils of equal value and interest.

THE MOST FEROCIOUS FLESH EATER that ever lived. Tyrannosaurus Rex stood 20 feet tall and had a mouthful of vicious teeth up to 6 inches long. Each month you'll make hundreds of fascinating nature discoveries as a member of this wonderful new program sponsored by the National Audubon Society.

WHY DO ELEPHANTS HAVE TRUNKS? Over millions of years ago the elephant's ancestor, the mastodon, lost his long lower jaws and tusks for scooping up food. So his nose developed into a trunk to gather food since his mouth could not reach the ground.

and— this thrilling "Tour" through THE AGE OF THE DINOSAURS

BOTH for only 10¢

To help cover shipping. Sent along at once with current Nature Program Set.

Imagine the fun and excitement of taking a thrill-packed "trip" back to the Age of the Dinosaurs when the largest land animals ever known roamed and ruled the earth! Now, through this unique Nature Program — sponsored by the National Audubon Society — you can see and know the world as it was at the beginning of time: to explore the story of life, and watch life's miraculous development — as certain sea dwellers inhabit the land, and certain land animals, in turn, take to the air in flight! This entire fascinating "tour" is yours to enjoy in the $3.00-Value Gift Package described below — *for only 10¢ to help cover the cost of shipping!*

To introduce you to this exciting Nature Program, you can receive for a dime (1) a magnificent set of 29 full-color photoprints showing the most interesting animals of Prehistoric Times; (2) a fact-filled 56-page illustrated Album Guide in which to mount the pictures; (3) the handsome pull-drawer case to store and protect your albums; and (4) your packaged collection of 4 genuine prehistoric fossils complete with a geological time chart.

Here's how the Nature Program works: Each month a different "expedition" is planned, and a set of about 30 full-color prints is issued together with a 7500-word picture text in which to mount them. Guided by wise, companionable experts, you *explore* nature's closely-guarded secrets — strange, almost unbelievable wonders you can find in nearby parks, or in your own backyard. Best of all, you can *collect* your own "museum-at-home" of albums about all of nature's oddities for you to enjoy.

With your introductory package for 10¢ (which you pay later), you will also receive the current Nature Program album set for which you will be billed only $1.00 plus a few cents shipping. But you assume no obligation to go on thereafter unless you wish. You may cancel your membership at any time. *And the total cost of these monthly "adventures"* is so very low: only $1.00 for each album and series of pictures plus a few cents shipping.

But send no money now to get your introductory package including 4 genuine prehistoric fossils. Detach and mail postage-free coupon today to: The Audubon Nature Program, Dept. DG-Y, Garden City, New York.

THIS DOUBLE COUPON MAKES A POSTAGE PAID REPLY ENVELOPE. CUT OUT, FOLD AND MAIL TODAY!

THE AUDUBON NATURE PROGRAM

Dept. DG-Y, Garden City, New York

Please send me at once my introductory Nature Program Package consisting of (1) Packaged collection of 4 genuine prehistoric fossils complete with geological time chart, (2) the informative album "Prehistoric Life", (3) the series of 29 full-color photoprints to mount in the album, and (4) the handsome pull-drawer case, for all of which I will later send you 10¢ to help cover shipping. Also send me your current album with prints, for only $1.00 plus shipping.

After examining my entire introductory package, I will write you within 10 days if I do not wish to continue with the Program. Otherwise, I understand you will send me a new Nature Album complete with a set of color prints every month for only $1.00 each plus shipping. I am not obligated to take any minimum number of future albums, and I may cancel my subscription any time I wish.

PRINT NAME .....
(If under 18, parent must sign below)

.....

ADDRESS .....

CITY ..... ZONE ..... STATE .....

Offer good in U.S.A. and Canada only. In Canada put this coupon in an envelope, mail to: Audubon Nature Program, 105 Bond St., Toronto 2, Ont.

(Fold here along line, this side out) N-42YP

Postage Will be Paid by Addressee

No Postage Stamp Necessary If Mailed in the United States

BUSINESS REPLY MAIL
First Class Permit No. 3, Garden City, L. I., N.Y.

Postage Will Be Paid By—

THE AUDUBON NATURE PROGRAM
DEPT. DG-Y, GARDEN CITY,
NEW YORK

HERE'S WHAT YOU GET FOR JUST A DIME!

THE COLLECTION OF 4 GENUINE PREHISTORIC FOSSILS complete with a geological time chart.

SET OF 29 FULL-COLOR PRINTS showing how the great dinosaurs looked, along with pictures of many other unusual creatures of Prehistoric Times.

HANDSOME ALBUM in which to mount your pictures with a fact-filled 7500-word "guide" by an expert naturalist.

MAROON-AND-GOLD PULL-DRAWER CASE to store and protect your albums.

IN FUTURE NATURE PROGRAM ALBUMS you'll discover hundreds of wondrous facts about the world of nature around you. About the great owls who hunt their prey in almost total blackness, the witchhazel seed pod which explodes with the "crack" of a rifle shot, and shoots its seeds as far as 45 feet. Yes, every month you'll range through the plant and animal world finding out about nature's amazing ways!